

# The Lakewood

94 Emerald Lake Drive



© 2007 MULLEN CONSTRUCTION CO., INC

## First Floor

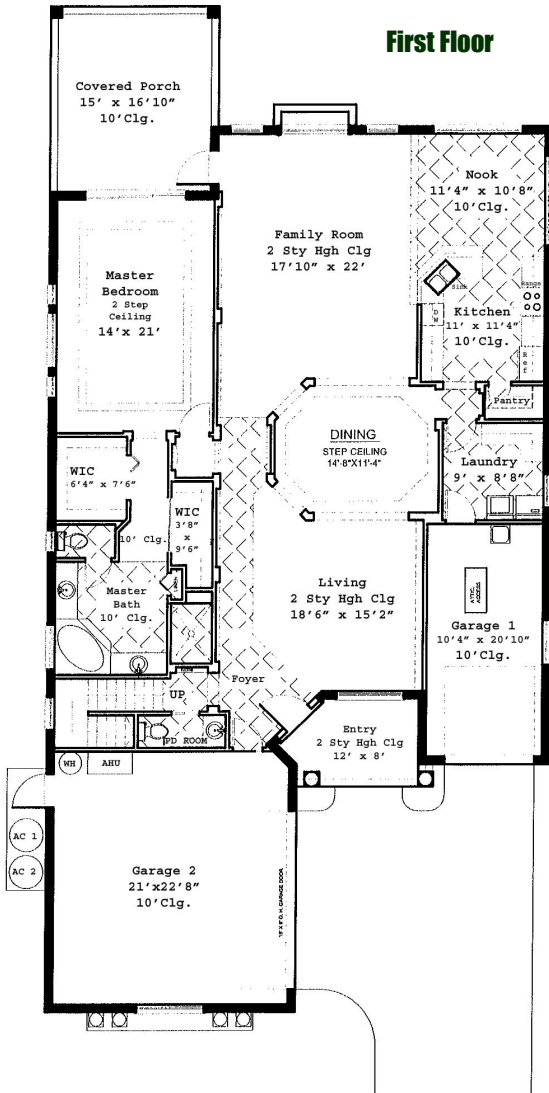

## Square Footage

1 <sup>st</sup> Floor Living	2080
2 <sup>nd</sup> Floor Living	1186
Garage 1	240
Garage 2	524
Covered Porch 1 <sup>st</sup>	252
Covered Porch 2 <sup>nd</sup>	130
<b>Total</b>	<b>4412</b>

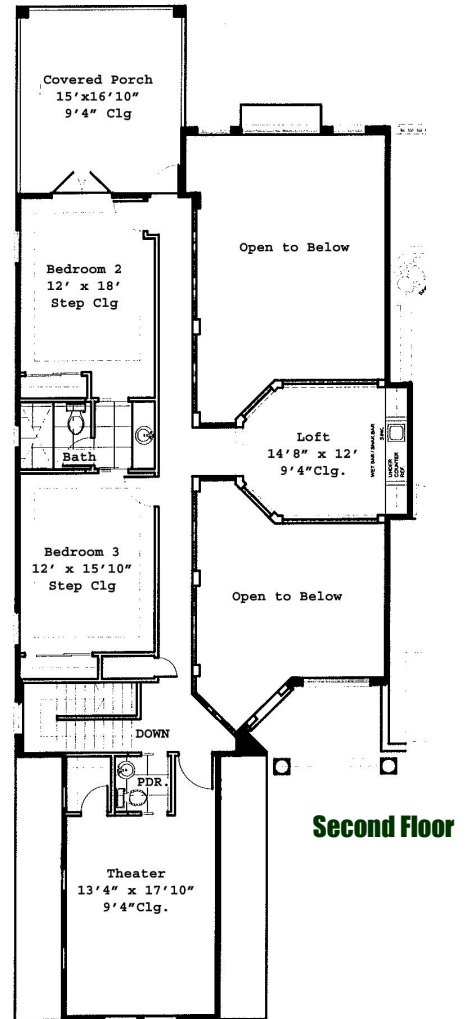

## Second Floor

Use or copying of the front elevation, the floor plan or details thereof, without express permission of Mullen Construction Co. Inc. is prohibited under Federal Copyright Law.

386.445.222  
 info@town-countryhomes.com  
 www.town-countryhomes.com  
 LIC.#CGC049972 CPC023590

MAIL & BUSINESS  
 1 Enterprise Drive  
 Bunnell, FL 32110  
 FAX 386.446.5806



**Town & Country Homes**  
 Complete Design and Home Building Service



**\$ 789,900.00**

*The Lakewood* @ 94 Emerald Lake - ~~\$ 945,000.00~~

### Featured Items Throughout The Energy Efficient Town & Country Home

- Downstairs master suite, 2 bedrooms with shared full bath
- Upstairs theater (4<sup>th</sup> bedroom) with closet and powder room
- Central heat/air conditioning; 4-ton and 2-ton units; Carrier high efficiency heat pump
- Uniquely styled window treatments creating optimum utilization of natural light
- Insulation in all exterior walls; R-30 in ceilings
- Stain resistant carpet
- Ceramic tile in foyer, kitchen, living & family room
- Ceramic tile backsplash in kitchen
- Wood flooring in dining room
- Glass panel staircase railing
- Upstairs loft/ study with wetbar
- Large, airy laundry room with outside window and cabinets
- Knockdown ceilings; rounded corners in living areas
- Smoke detectors
- Sitting area in master bedroom
- Large his and her closets in master bedroom with wood shelving
- Double tray ceiling in master bedroom
- Double tray ceiling in dining room
- Plant shelves
- Extensive crown molding
- Soaring 21 ft flat ceilings in living room and family room
- 8 ft tall interior doors
- Designer and recessed lighting in select areas
- Laundry tub
- Covered porch upstairs
- Covered porch downstairs
- Insulated glass
- Pull down staircase in garage to attic storage

### Outside The Home

- Ceramic tile roof
- White finished aluminum windows and doors
- 8' high double sliding glass doors (not 6'8") with built-in privacy blinds
- Outside sprinkler system on city water
- AC pad privacy wall
- Master suite covered porch and upstairs covered porch with acrylic decking
- Extensive St. Augustine sod with plants and trees
- Two-car garage with separate sports car garage
- Brick pavers driveway and walkway
- Maintenance free vinyl soffit and aluminum fascia

### In The Kitchen

- Bosch Appliances: Stainless steel ceramic top self-cleaning oven, spacemaker microwave, and pot scrubbing dishwasher
- Large pantry with wood shelving
- European styled 42" raised panel cabinets with crown molding
- Granite countertops with undermount stainless steel sink
- Gourmet faucet with cold water filter and soap dispenser
- Upgraded features in kitchen cabinets: trash can, utensil divider, deep pot drawers
- Garbage disposal

### In The Bathroom

- Cultured marble vanity tops in hall baths and master bath
- American standard (or equal) bath fixtures
- Elongated toilets
- Master bath: upgraded bath fixtures, large cultured marble whirlpool tub with decorative tile backsplash, Roman-style tiled walk-in massage shower, enclosed toilet, his & her vanities, ceramic tile in wet area, carpet in dressing area
- Upstairs full bath: double sink vanity, tiled shower

**94 Emerald Lake Drive, Palm Coast Plantation**

© 2007 MULLEN CONSTRUCTION CO., INC

